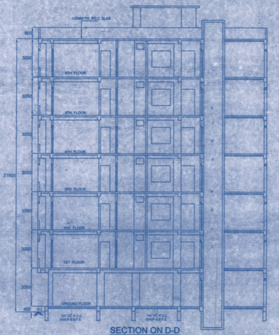

SECTION ON D-D
SCALE-1:100

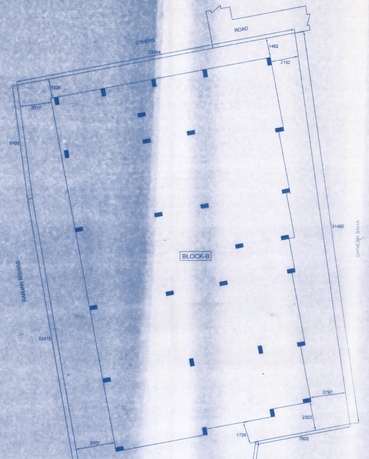

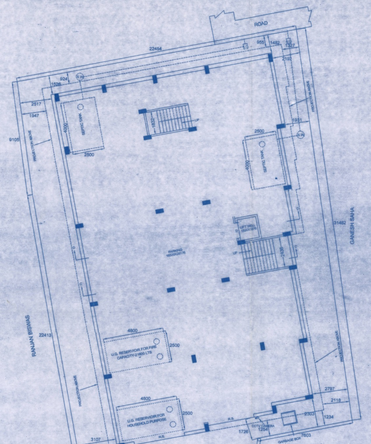

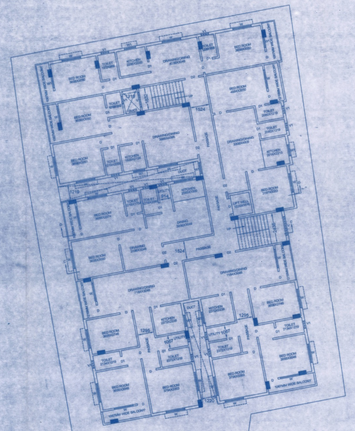

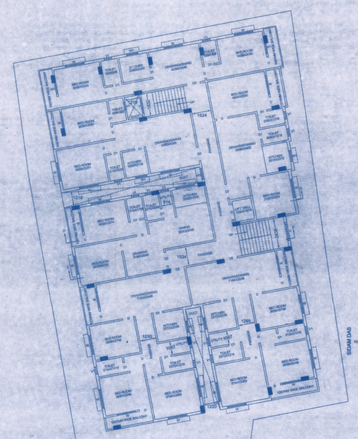

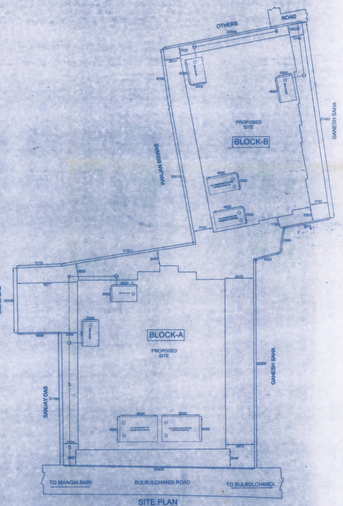

SITE PLAN
SCALE-1:200

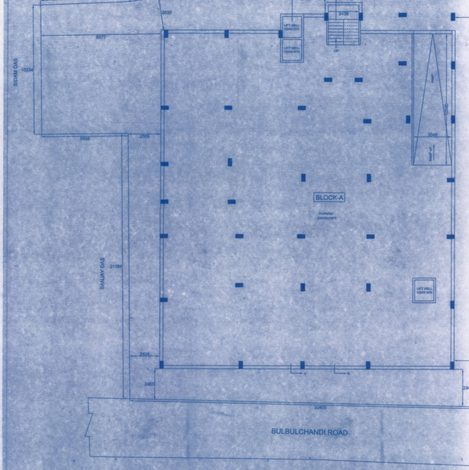

PROPOSED BASEMENT FLOOR PLAN
SCALE-1:100

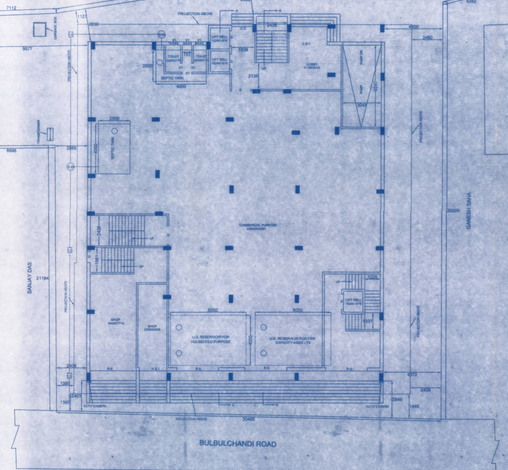

PROPOSED GROUND FLOOR PLAN
SCALE-1:100

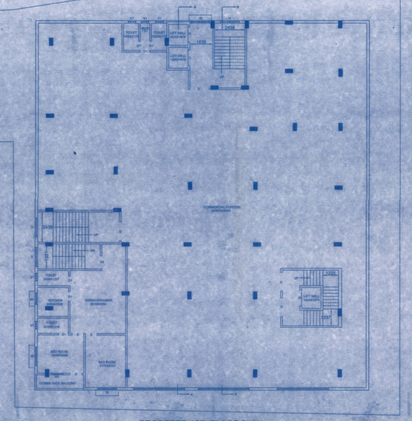

PROPOSED 1ST FLOOR PLAN
SCALE-1:100

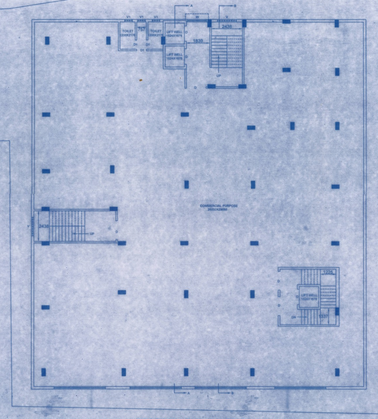

PROPOSED 2ND. FLOOR PLAN
SCALE-1:100

NOTE:
ALL DIMENSIONS ARE IN MILLIMETRE UNLESS SPECIFIED.
SCALE 1:50,1:100,1:200.

N

SCHEDULE OF OPENING:

TYPE		SIZE
DOOR:	D	0.90 M.X2.10 M.
	D1	0.75 M.X2.10 M.
	D2	1.07 M.X2.10 M.
WINDOW:	W	1.50 M.X1.20 M.
	W1	0.90 M.X1.20 M.
VENTILATOR:	V	1.00 M.X1.20 M.
	V1	0.60 M.X0.45 M.
ROLLING SHUTTER:	R.S	3.40 M.X2.10M.
	R.S 1	2.16 M.X2.10 M.

SIG. OF OWNER:

Uttam Saha
Sagar Saha
Rabindra Ghosh

Proposer
Sourabh Chowdhury
Proposer
Paresh Kumar Saha
Proposer

SHEET NO.-01

MUNICIPAL DRAWING:

PROPOSED (B+G+5) BLOCK-A) & ((G+5) BLOCK-B) STORIED BUILDING OF 1) SRI UTTAM KUMAR SAHA, S/O-LATE AMULYA KUMAR SAHA, 2) SRI SAGAR SAHA, S/O-SRI UTTAM KUMAR SAHA, 3 SRI RABIND GHOSH, S/O-KRISHNA GHOSH, AT BULBULCHANDI ROAD, MOUZA-MANGALBARI SAMANDAI, J.L. NO.-105, KH. NO.-L.R.-2350, 11909, 12080, DAG NO.-L.R.-1740, 1723, 1722, W. NO.-18, H. NO.-39/364, UNDER OLD MALDA MUNICIPALITY, P.S.-CHIST-MALDA.

LAND AREA =27.54 KATHA, =1549.78 SQM.

BLOCK-A
PROPOSED P.A OF BASEMENT FL. =645.49 SQM.=6948.22 SFT.
PROPOSED P.A OF GR.FL. =645.49 SQM.=6948.22 SFT.
PROPOSED P.A OF 1ST.FL. =778.85 SQM.=8383.55 SFT.
PROPOSED P.A OF 2ND. FL. =778.86 SQM.=8383.85 SFT.
PROPOSED P.A OF 3RD. FL. =778.86 SQM.=8383.85 SFT.
PROPOSED P.A OF 4TH. FL. =778.86 SQM.=8383.85 SFT.
PROPOSED P.A OF 5TH. FL. =778.86 SQM.=8383.85 SFT.
PROPOSED P.A OF 6TH. FL. =778.85 SQM.=8383.85 SFT.

BLOCK-B
PROPOSED P.A OF GR.FL. =478.08 SQM.=5146.17 SFT.
PROPOSED P.A OF 1ST.FL. =526.21 SQM.=5664.26 SFT.
PROPOSED P.A OF 2ND. FL. =526.21 SQM.=5664.26 SFT.
PROPOSED P.A OF 3RD. FL. =526.21 SQM.=5664.26 SFT.
PROPOSED P.A OF 4TH. FL. =526.21 SQM.=5664.26 SFT.
PROPOSED P.A OF 5TH. FL. =526.21 SQM.=5664.26 SFT.
PROPOSED P.A OF 6TH. FL. =526.21 SQM.=5664.26 SFT.

SIGNATURE OF ARCHITECT/ ENGINEER:

Sourabh Das
Sourabhyuvraj Das
B.Arch
Reg. No.- 667/2002
Gour Road Mohalla, Malda
Ph.- 8670015773